BERCEUSE.

Daniel van Goens, Op. 46.

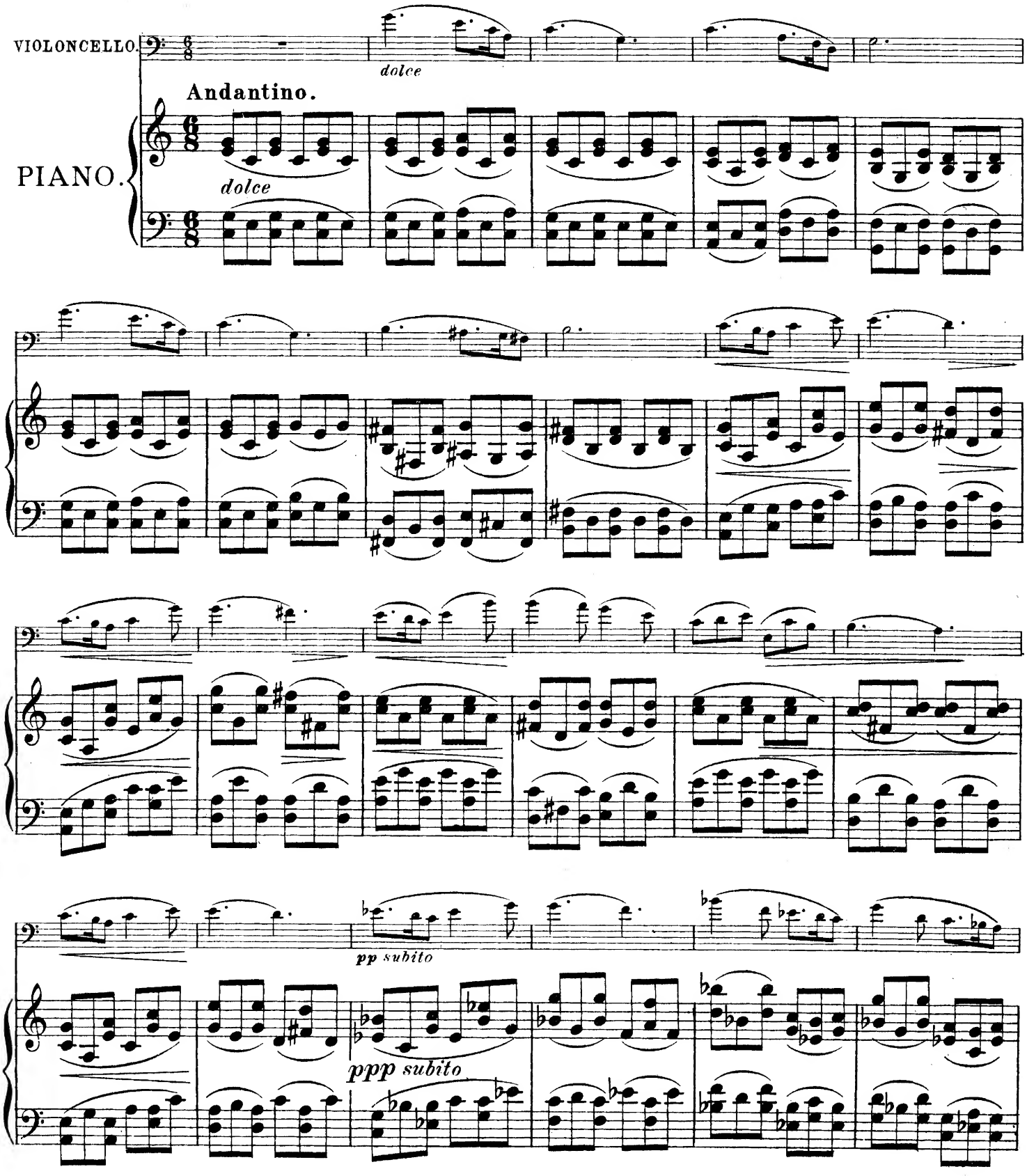

Stich u. Druck von B. Schott's Söhne in Mainz. 27519

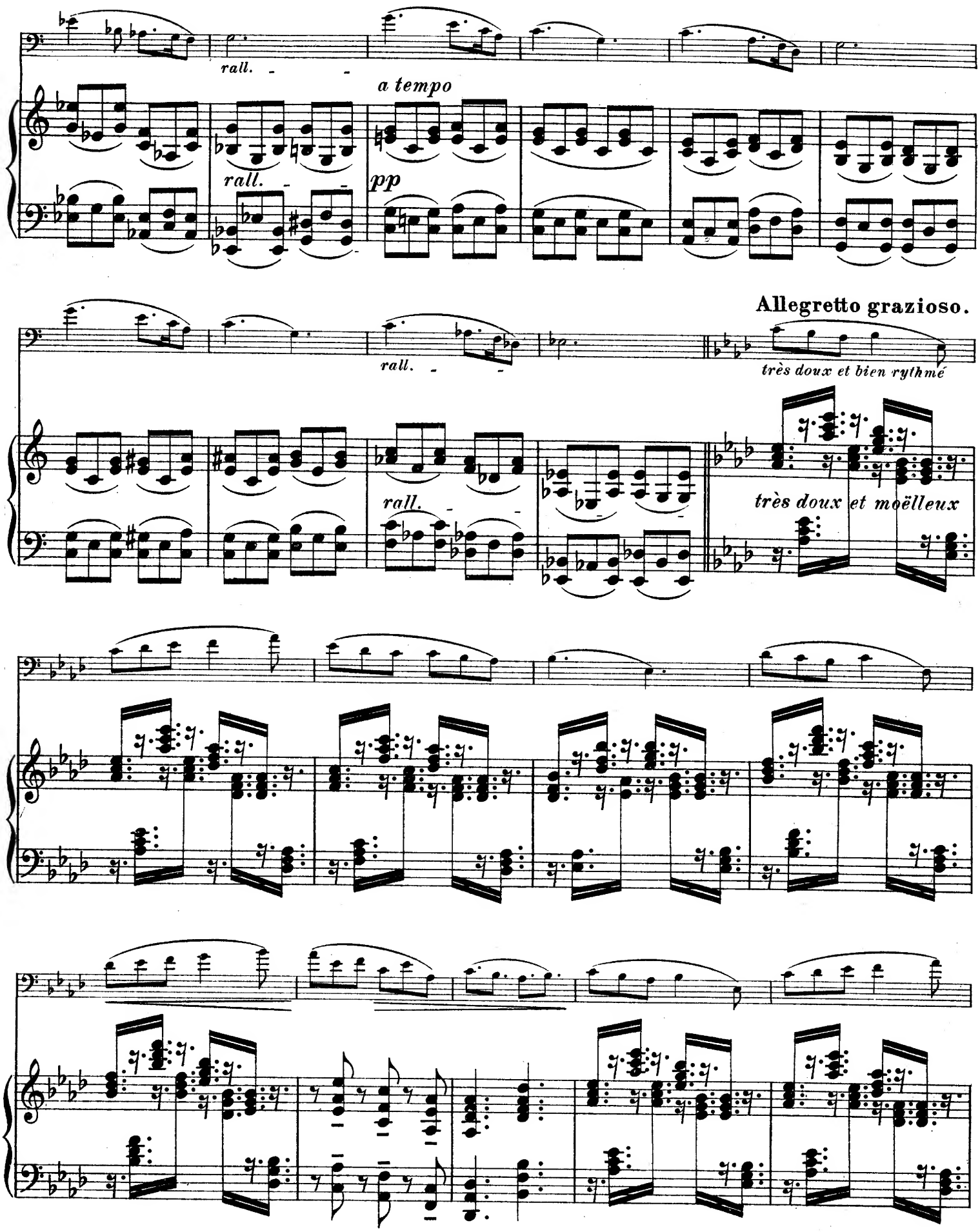
rall.
a tempo
rall.
pp
rall.
Allegretto grazioso.
très doux et bien rythmé
rall.
très doux et moëlleux

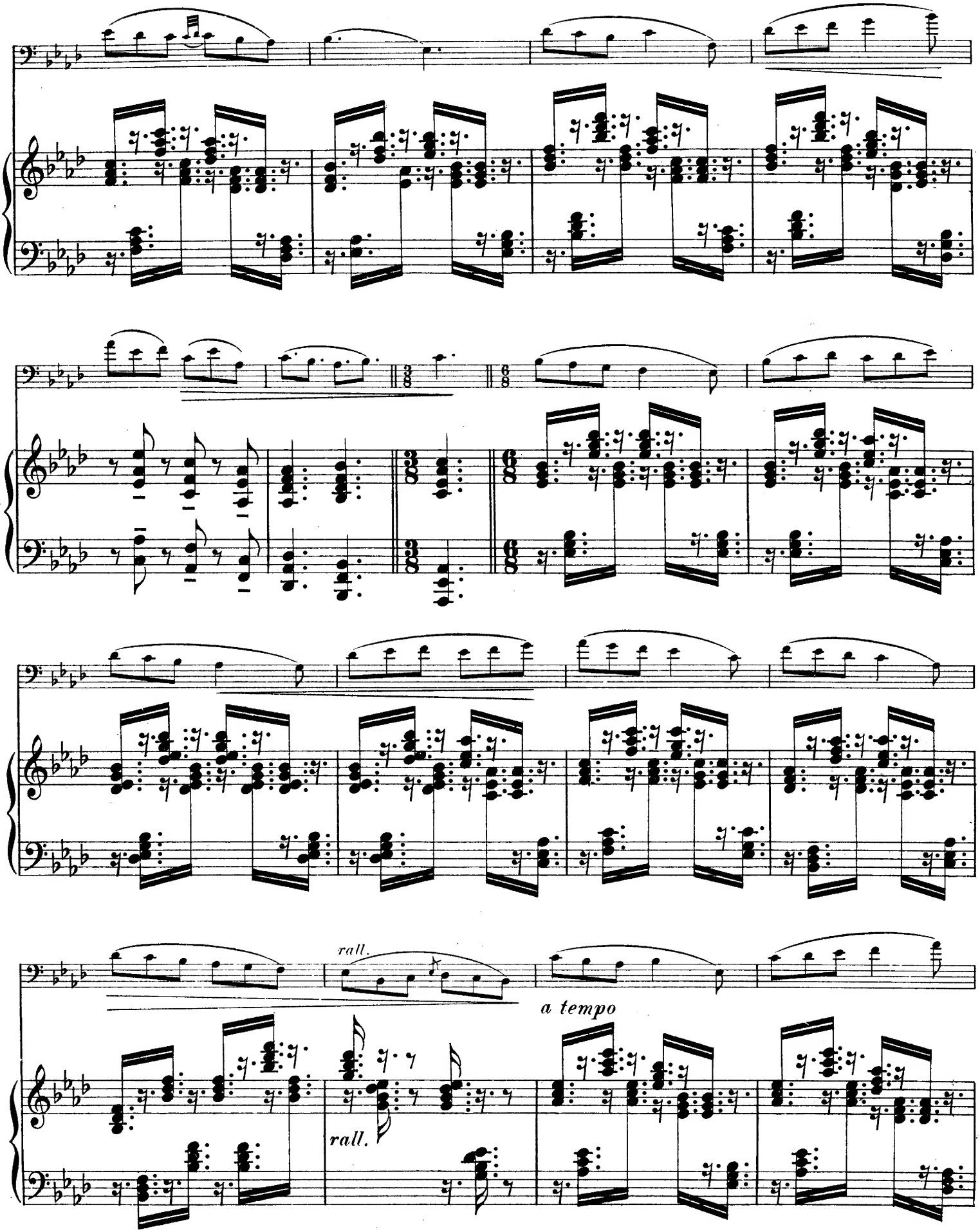
rall.
a tempo
rall.

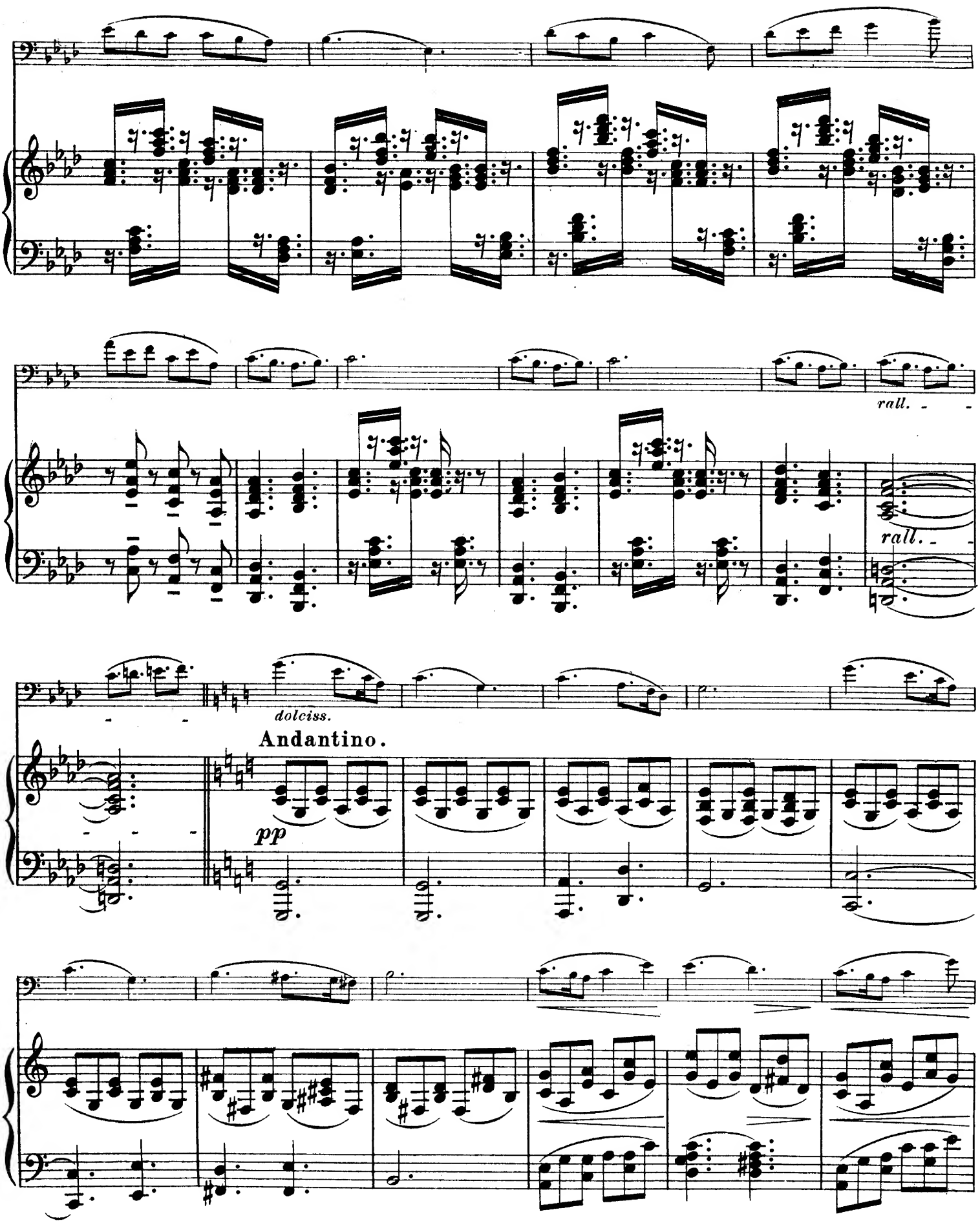
rall.
rall.
dolciss.
Andantino.
pp

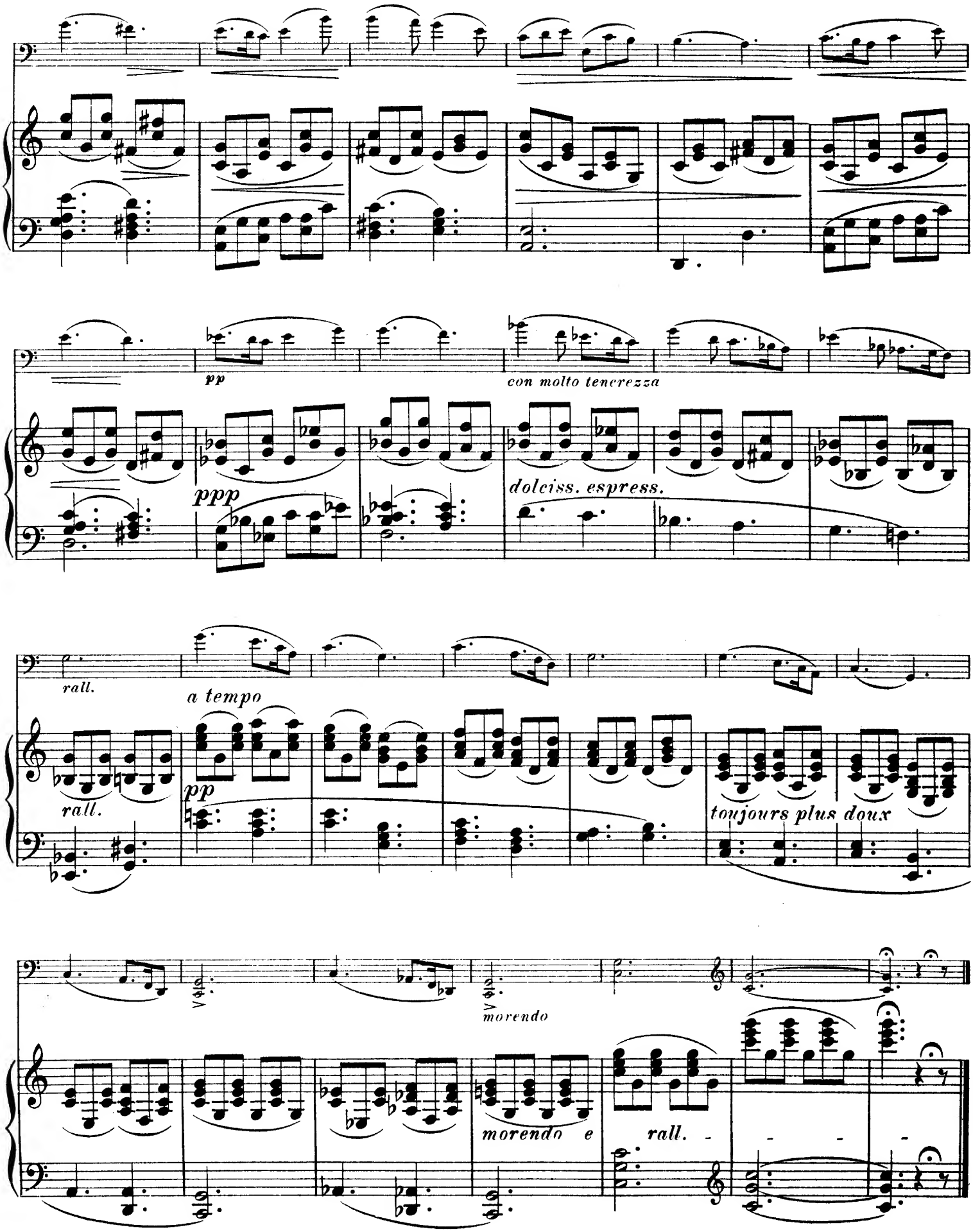
pp
con molto tenerezza
ppp
dolciss. espress.
rall.
a tempo
rall.
pp
toujours plus doux
morendo
morendo e
rall.

BERCEUSE.

Daniel van Goens, Op. 46.

VIOLONCELLO.

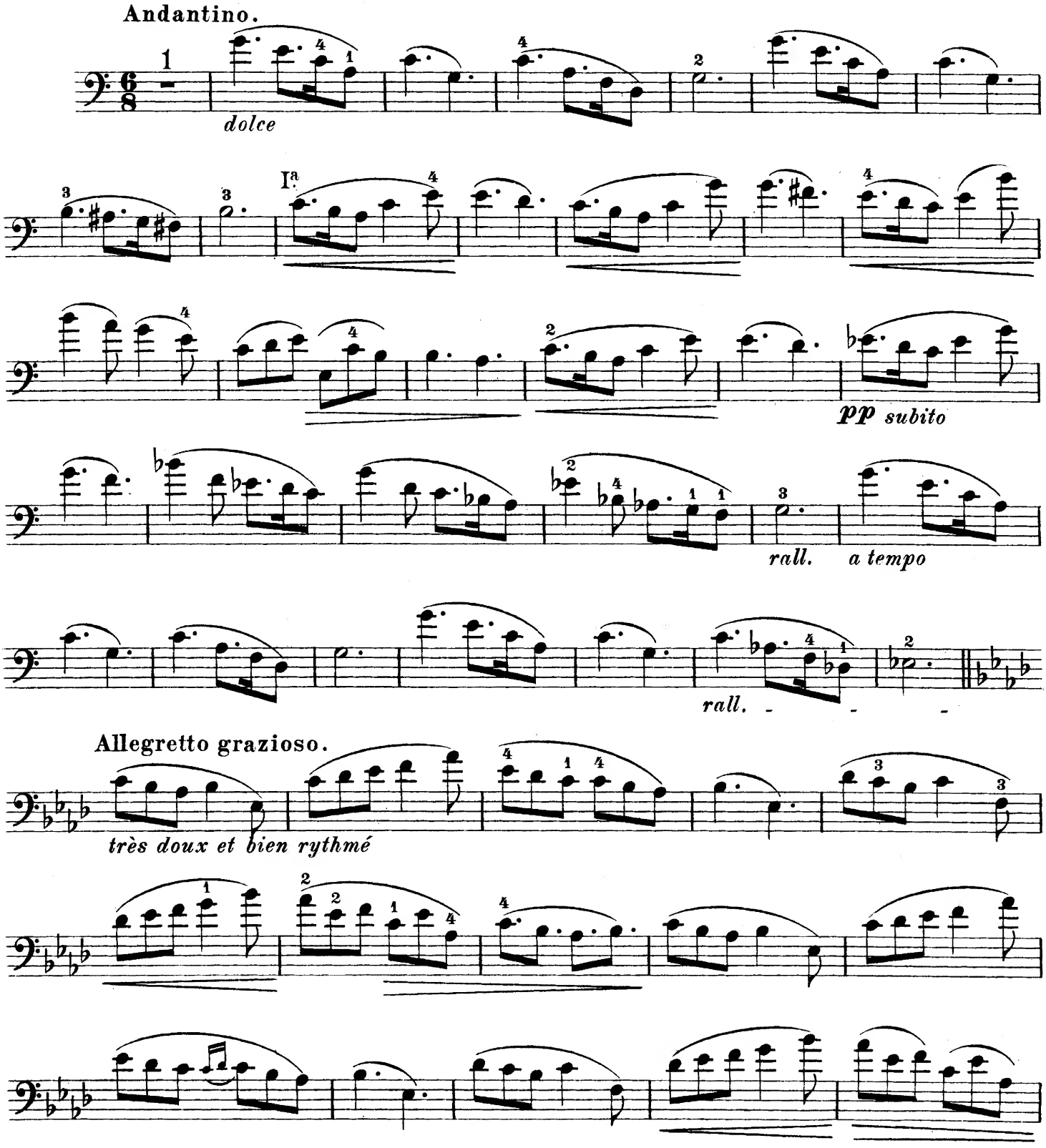

Stich u. Druck von B. Schott's Söhne in Mainz. 27519

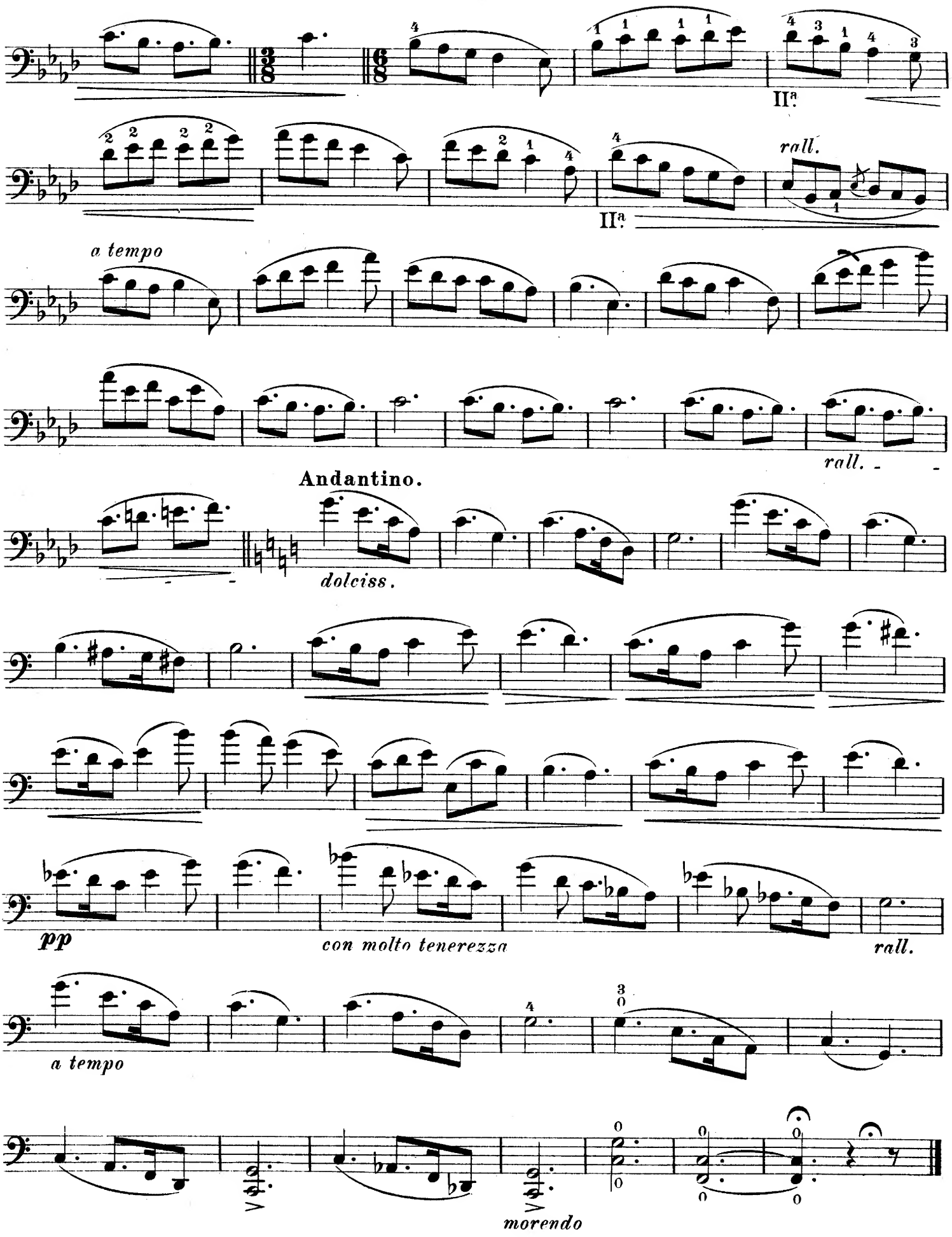
II.ª
rall.
II.ª
a tempo
rall.
Andantino.
dolciss.
pp
con molto tenerezza
rall.
a tempo
morendo

Vol. I

SCHOTT & CO'S

RED ALBUM OF TWELVE PIECES FOR VIOLONCELLO AND PIANO

BECKER. — GILLET. — VAN GOENS. — GOLTERMANN.
HAMBOURG. — KORDY. — LALO. — LEGGE. — NEVIN.
STERN. — VOLKMANN. — WAGNER.

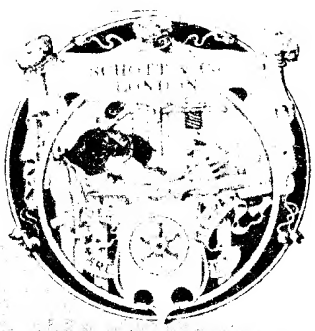

Performing right reserved
Printed in Germany.

CONTENTS.

			Piano Page	Violoncello. Page
	VAN GOENS	Berceuse	1—5	2—3
	GOLTERMANN . . .	Alla Polacca	6—10	4—5
	LEGGE	Romance in F	11—13	6
	LALO	Chants Russes	14—16	7
*	HAMBOURG	Volkslied	17—21	8
	BECKER	Erinnerung	22—23	9
*	VOLKMANN	Waltz from Serenade	24—27	10—11
	KORDY	Romance sans paroles	28—31	12—13
	STERN	Mélodie Romantique	32—37	14—15
*	NEVIN	Narcissus	38—41	16—17
	GILLET	Madrigal	42—44	18—19
*	WAGNER	Dreams	45—48	20

* = Transcriptions.

LONDON, SCHOTT & Co.
157 Regent Street, W.
and
48 Great Marlborough Street W.